On October 18, 1990 Yugoslavia issued a chess stamp to commemorate the 29th Chess Olympiad in Novi Sad.

On November 15, 1990 Cambodia issued a stamp depicting chess pieces commemorating the world chess championship in Lyons, France.

In 1990, Israel issued stamps commemorating computer games, including chess. (Michel 1177)

On January 7, 1991 the USSR issued a chess stamp depicting Paul Keres (1916-1975).

On November 3, 1991 Czechoslovakia issued a chess stamp depicting a chess flower.

In 1991, the Republic of Guinea issued a chess stamp. (Michel B399)

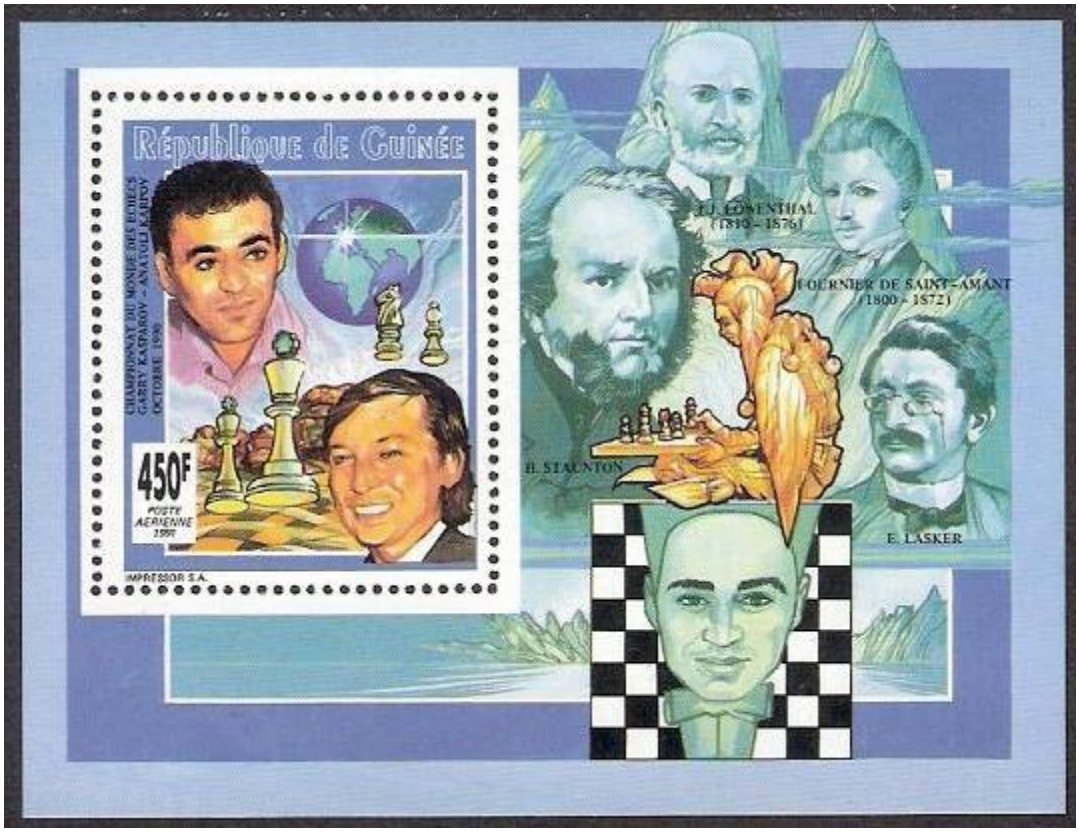

In 1991, the Netherlands Antilles issued some culture stamps. One stamp depicts a knight on a chess board.

In 1991, Niger issued a stamp depicting Karpov and Kasparov. The stamp spelled Karpov's name as Kaprov.

In 1991, St. Vincent issued 8 stamps depicting famous chess masters.

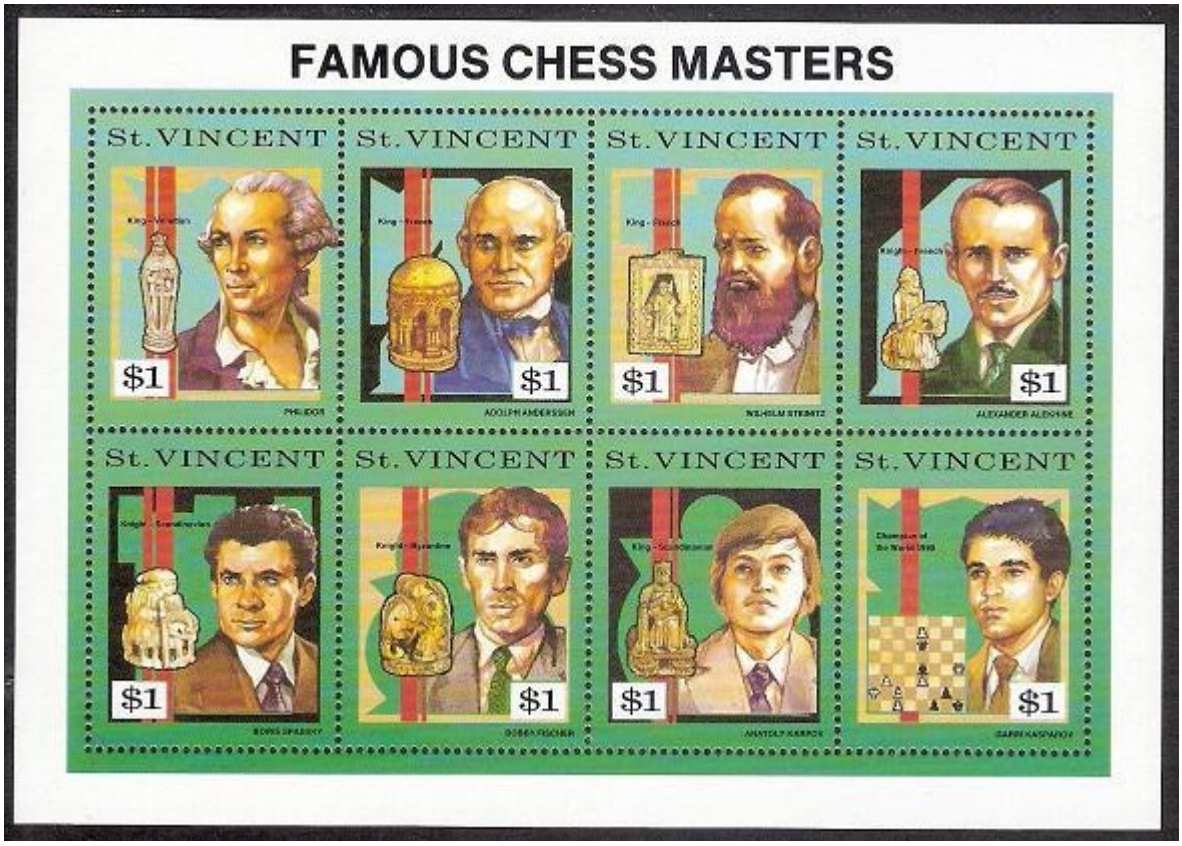

In 1991, Vietnam issued several stamps with chess pieces. It also issued a souvenir sheet depicting Kasparov and Karpov.

In 1991, Congo issued a stamp depicting Kasparov.

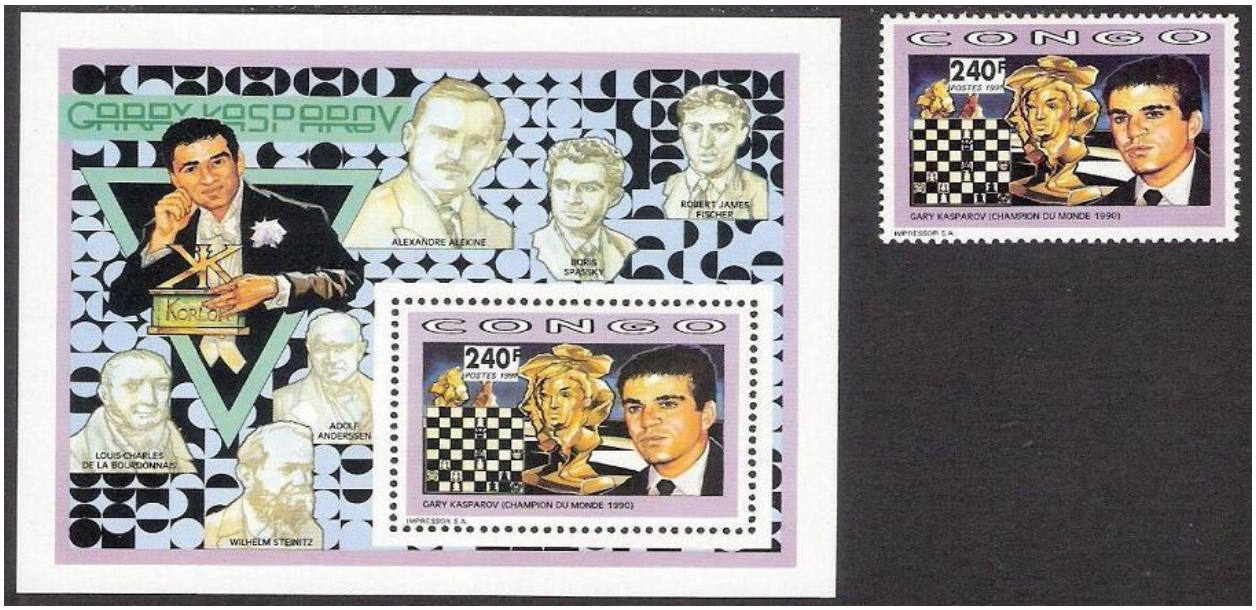

On June 7, 1992, Romania issued two stamps (Scott: 3746, 3747) to commemorate the 30th Chess Olympiad in Manila. (Michel 4799/00 and Scott 3746-7)

On September 14, 1992 Yugoslavia issued 4 stamps to commemorate the Spassky-Fischer match of 1992.

On October 28, 1992 Hungary issued a chess stamp commemorating the 10th European Chess Championship in Debrecen.

On June 7, 1992, the Philippines issued two chess stamps commemorating the 30th Chess Olympiad. (Michel 2154/55 and B273)

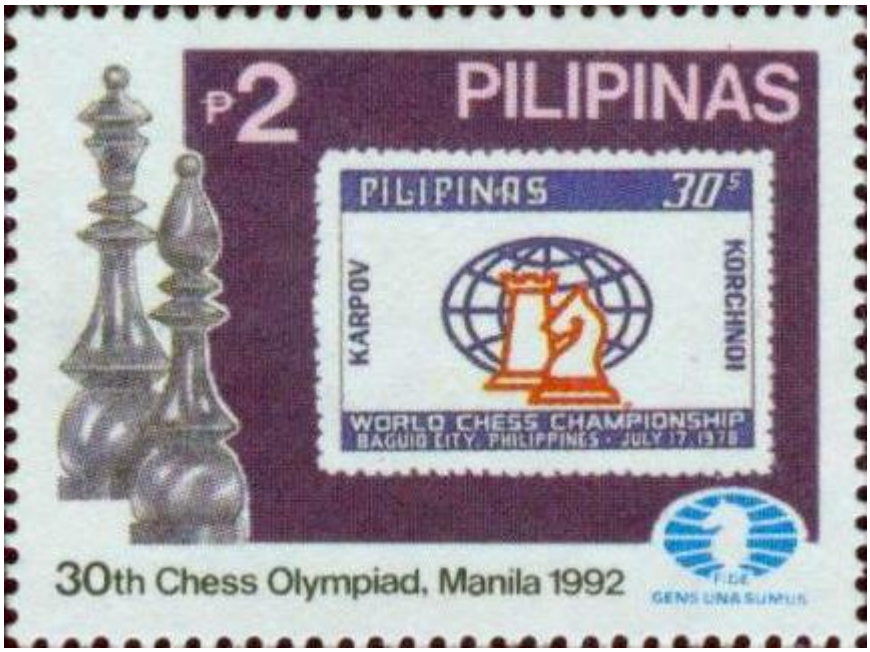

In 1992, Spain issued some culture stamps. (Michel B52) One stamp depicts Islamic chess.

1577567

Patrimonio Nacional

Códices

In 1992, Guyana issued a stamp of famous people. It included an image of Karpov.

In 1992, Guyana issued a stamp depicting Boy Scouts playing chess.

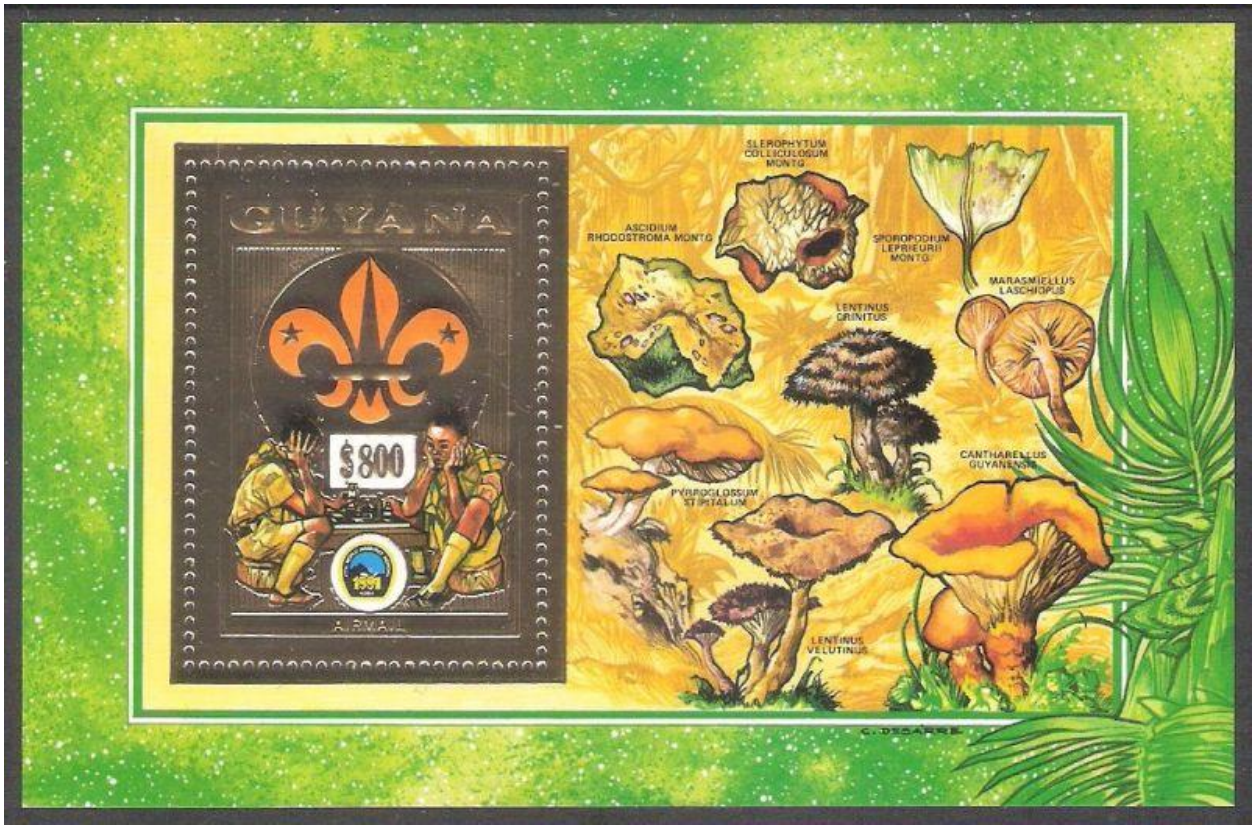

On January 26, 1993, Tonga issued a chess stamp depicting women playing chess.

In 1993, Great Britain issued stamps depicting children book illustrations. (Michel 1431/40)

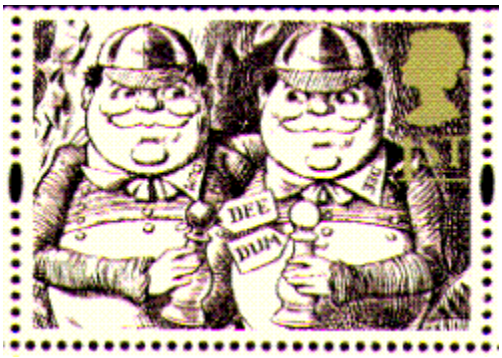

In 1993, Sahara issued 5 stamps depicting chess positions.

In 1993, Tajikistan issued a chess stamp, 1000 years of Sah-Nama. (Michel B2)

In 1993, Guinea issued a stamp depicting Kasparov and Karpov.

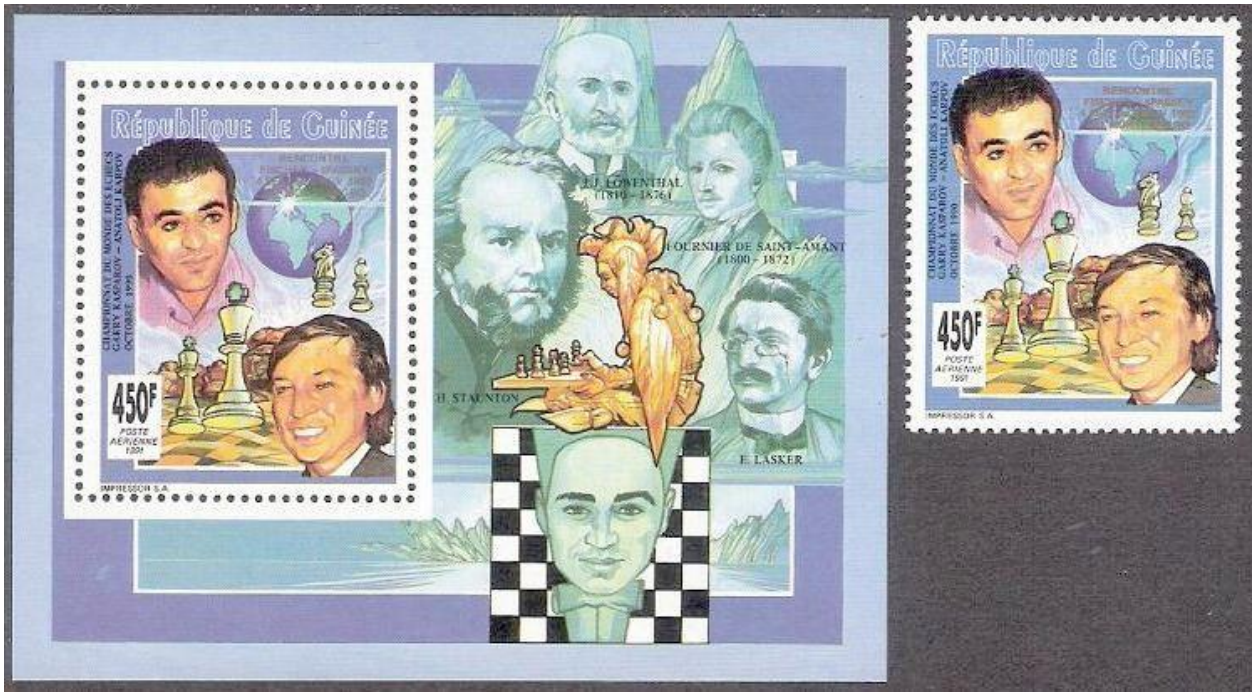

In 1993, Guyana issued a stamp depicting Christmas toys, including chess.

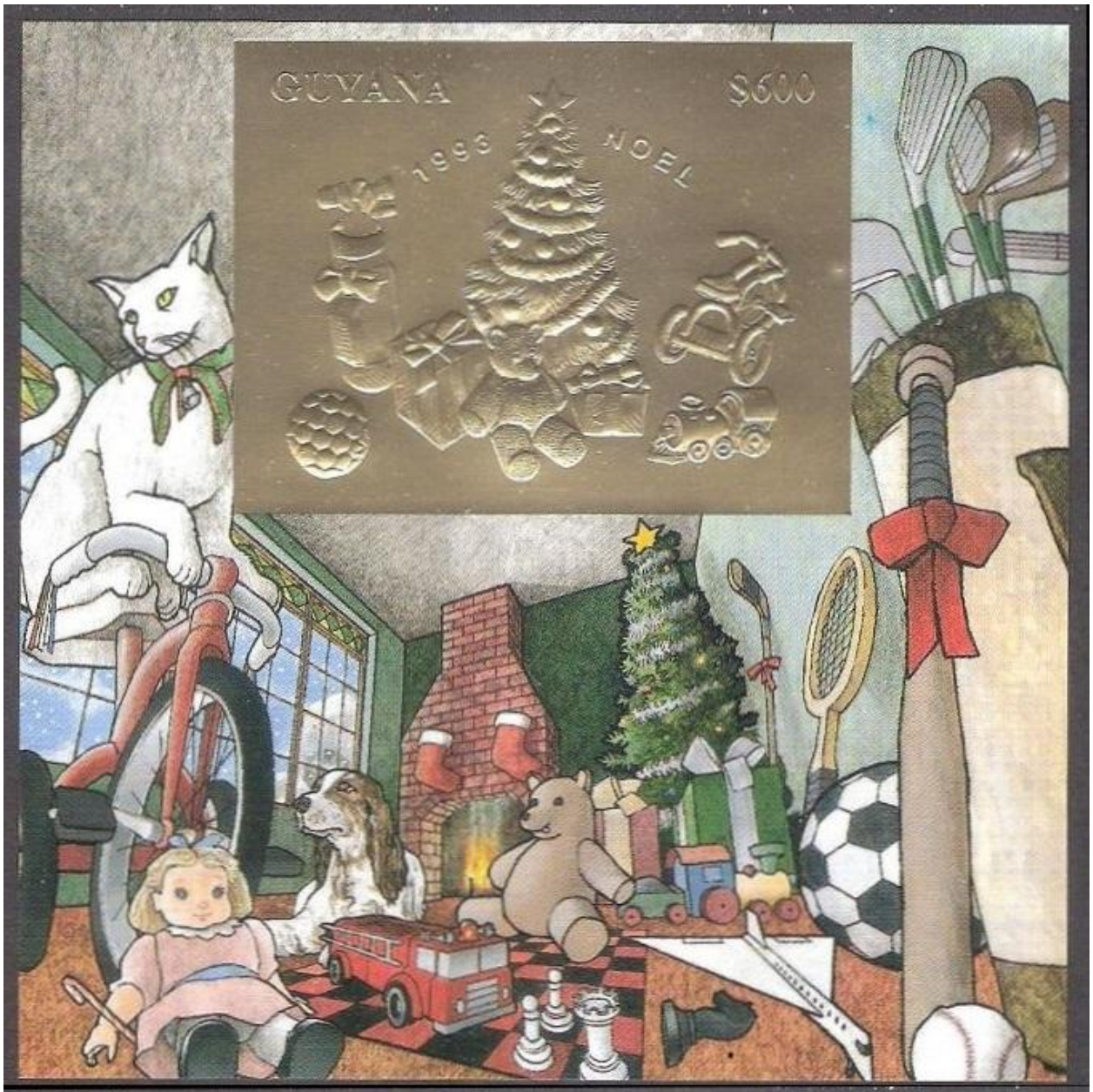
GUYANA
$600
1993
NOEL

GUYANA
$600
1993
NOEL

On September 20, 1994, Cambodia issued 5 chess stamps, depicting Philidor, la Bourdonnais, Anderssen, Morphy, and Steinitz (Michel 1461/65)

In 1994, Cambodia issued a souvenir sheet showing Emanuel Lasker. (Michel B209)

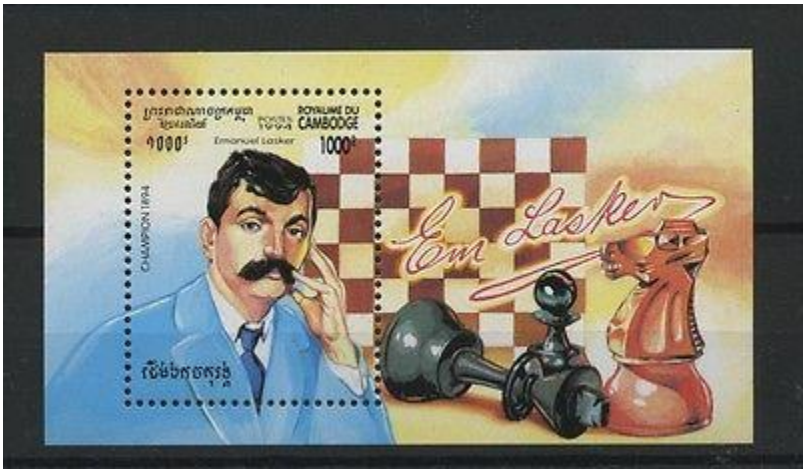

In 1994, Vietnam issued 5 chess stamps. (Michel 2571/5)

On February 28, 1995 Yugoslavia issued a set of 8 chess stamps depicting chess champions of the world. (Michel 2698/5KB and 2723/30)

On September 25, 1995 Andorra issued a chess stamp depicting a chess butterfly.

In 1995, Belgium issued a series of stamps on games. (Michel 2644/47)

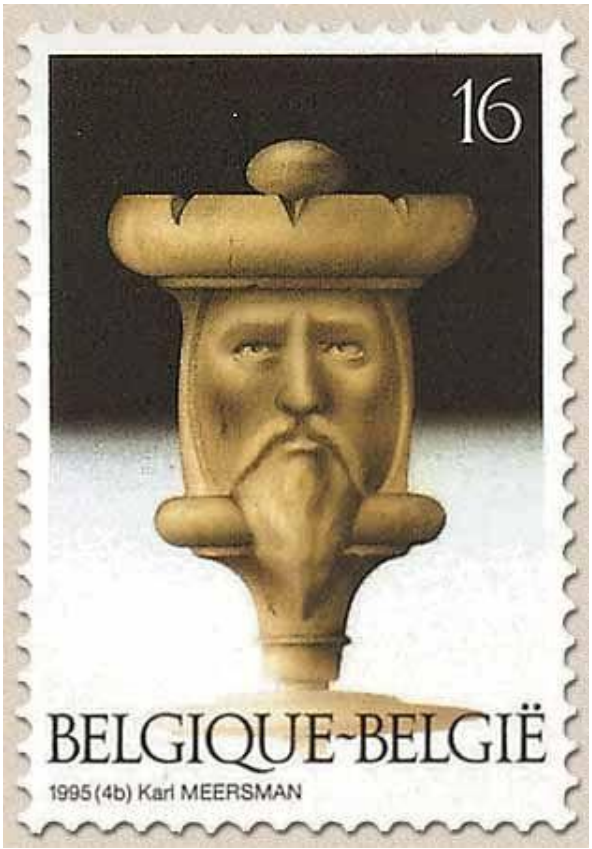

In 1995, Mali issued a chess stamp of Kasparov.

In 1996, Andorra issued a chess stamp.

On February 14, 1996 Czechoslovakia issued a chess stamp depicting Vera Menchik, a former world's women chess champion.

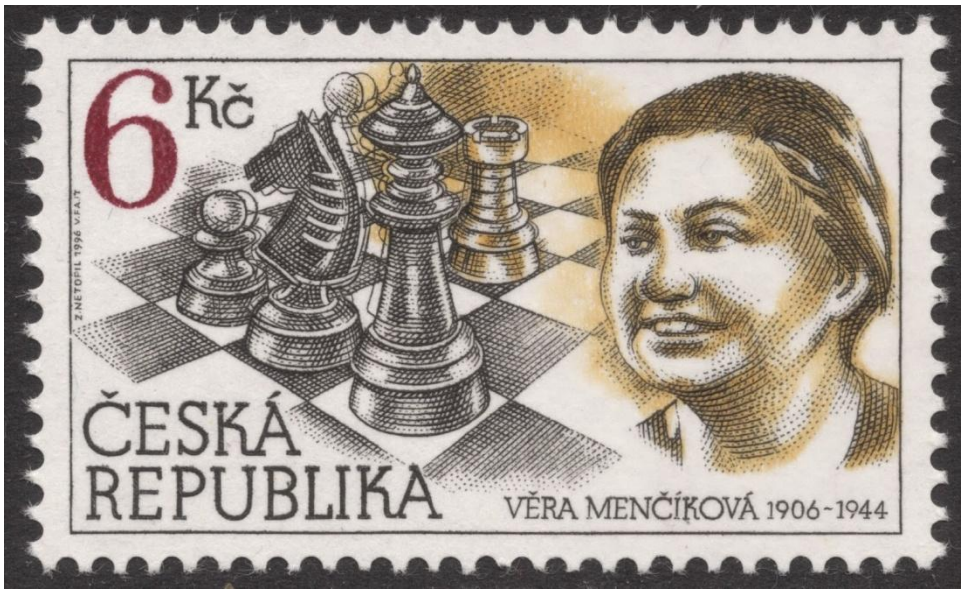

In 1996, Chad issued scouting stamps, one depicting scouts playing chess. (Michel 1361/62)

On March 15, 1996 Yugoslavia issued 9 chess stamps depicting chess champions of the world.

On June 8, 1996 Latvia issued a stamp depicting chess and children's games.

On June 12, 1996 Algeria issued a chess stamp depicting a chess butterfly.

On September 10, 1996, Cambodia issued 6 chess stamps and a souvenir sheet. The stamps depict Capablanca, Alekhine, Smyslov, Tal, Fischer, and Karpov. The souvenir sheet depicts Kasparov. (Michel 1631/36 and B222)

On September 15, 1996 Armenia issued a series of chess stamps to commemorate the 32nd Chess Olympiad.

On September 15, 1996 Buriatia issued a chess stamp depicting Karpov.

On September 20, 1996 Armenia issued a chess stamp depicting Petrosian.

In 1996, Cuba issues 5 chess stamps commemorating Capablanca. (Michel 3954/58)

In 1996, Latvia issued a chess stamp of children's games, including chess. (Michel B8)

In 1996, Somalia issues 4 chess stamps. (Michel 615/18 and B40)

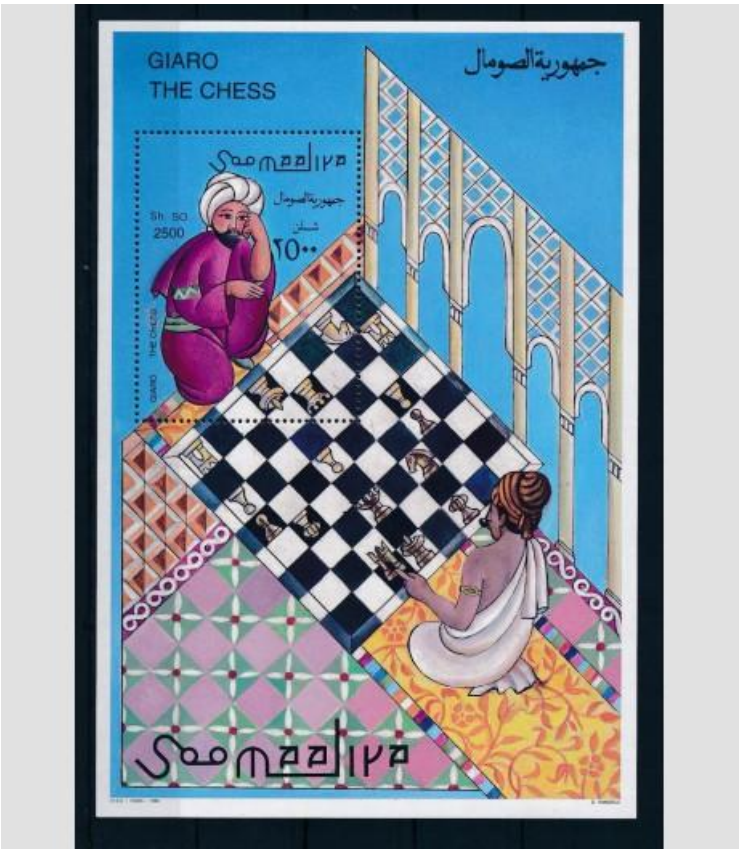

In 1996, Wallis & Futuna issued a chess stamp.

In 1996, Madagascar issued two stamps depicting Steinitz and Lasker.

In 1997, Georgia issued 2 chess stamps. (Michel B11/12)

საქართველო
GEORGIA
40
1978
1981
1984
1986
1991
MAIA
CHIBURDANIDZE
5-time
World champion
1978-1991

GEORGIA
20
1975
1981
NANA
ALEXANDRIA
Twice World
Vice-champion

On October 20, 1997, the Republic of Guinea issued a mini-sheet and 6 chess stamps. They feature chess pieces from around the world (14th century Thailand, 1930 China, 1920 Portugal, Germany, Russia, pieces by Max Ernst, and 18th century France). (Michel 1666/71 and B513)

In 1997, Guinea issued a series of stamps commemorating Princess Diana. One stamp is of her playing chess.

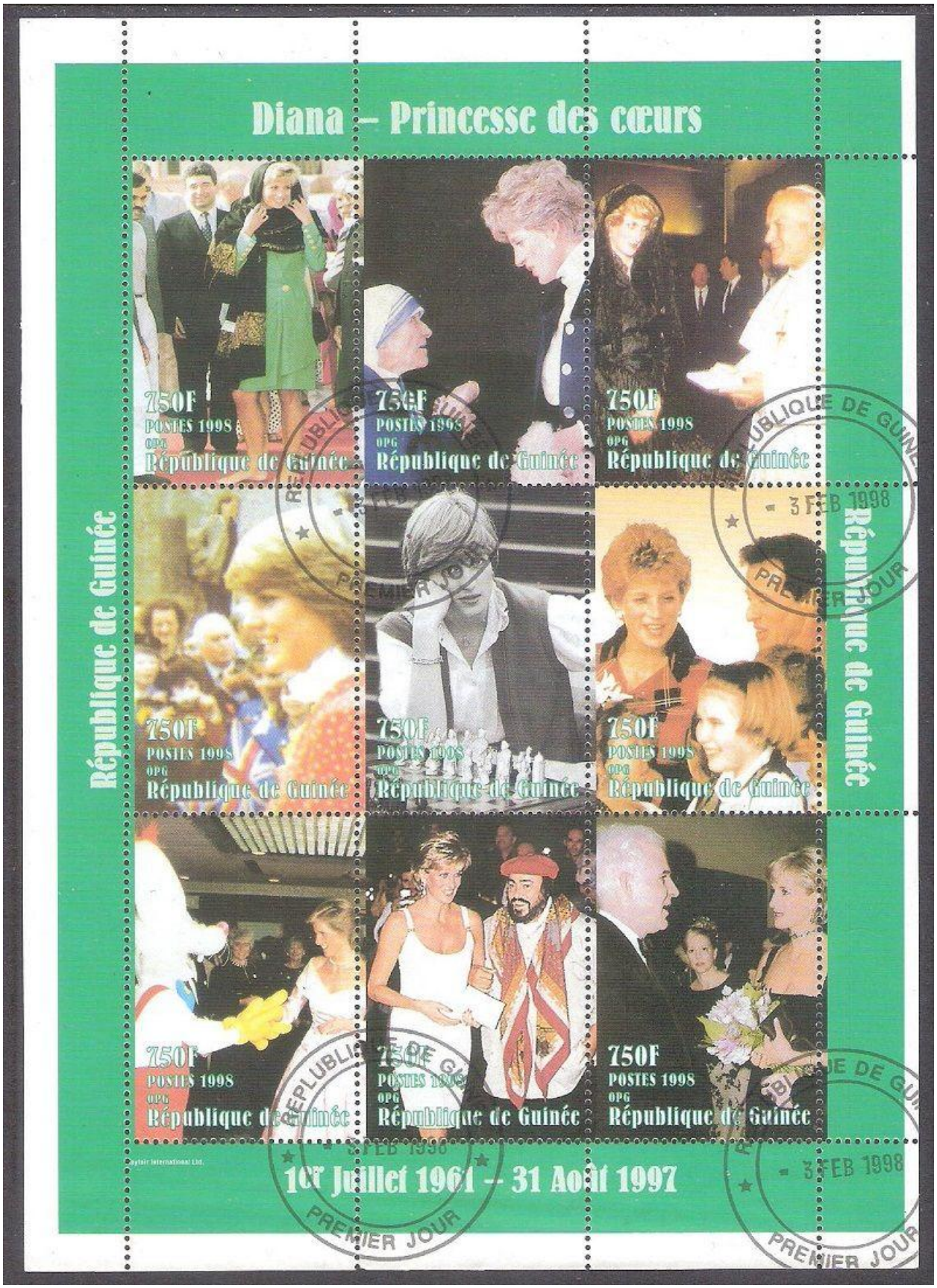
Diana – Princesse des cœurs
750F
POSTES 1998
OPG
République de Guinée
République de Guinée
1er Juillet 1961 – 31 Août 1997
PREMIER JOUR

In 1997, Somalia issued 6 chess stamps.

جمهورية الصومال
SOMALI REPUBLIC
CRUSADE STYLE KING
بريد
100
POST 1997
SH.SO.

جمهورية الصومال
SOMALI REPUBLIC
CRUSADE STYLE KNIGHT
بريد
400
POST 1997
SH.SO

جمهورية الصومال
شن من ٢٠٠
SOMALI REPUBLIC
CRUSADE STYLE QUEEN
بريد
200
POST 1997
SH.SO.
MOGA

جمهورية الصومال
شن من ٧٠٠
SOMALI REPUBLIC
CRUSADE STYLE PAWN
بريد
700
POST 1997
SH.SO.
MOGA

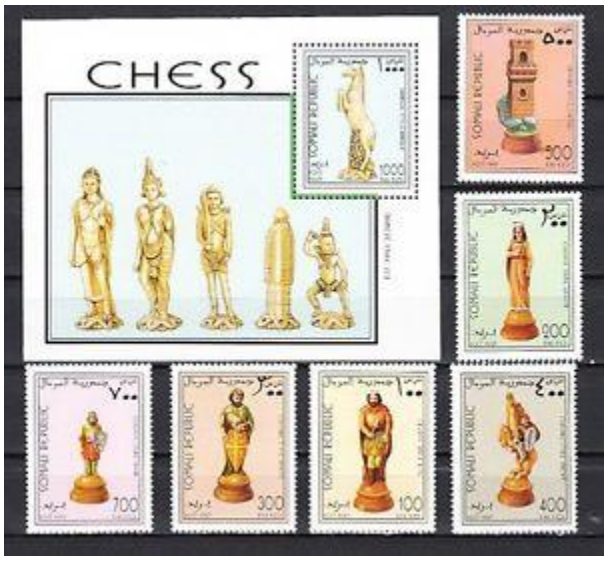

On December 8, 1997 Gambia issued a chess stamp.

In 1998, Mali issued a series of chess stamps.

In 1998, Somalia issued 3 chess stamps. (Michel 710/12)

In 1998, Azerbaijan issued a stamp with Mickey Mouse and Minnie Mouse playing chess.

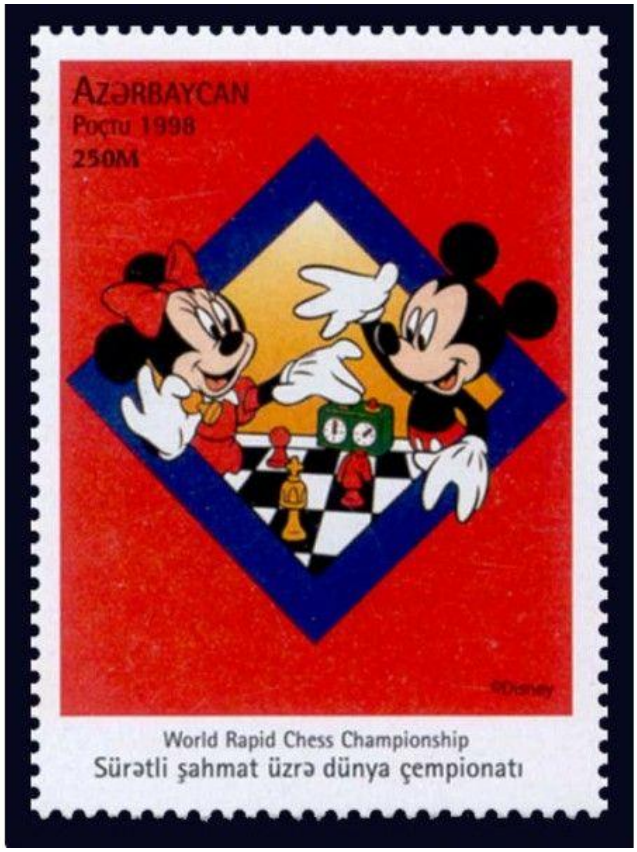

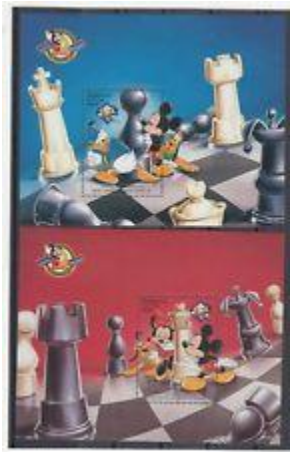

In 1998, Guinea issued a chess stamp commemorating Paul Morphy. The only problem was that the portrait was that of Boris Spassky.

In 1999 Turkmenistan issued a series of stamps depicting chess pieces and chess boards.

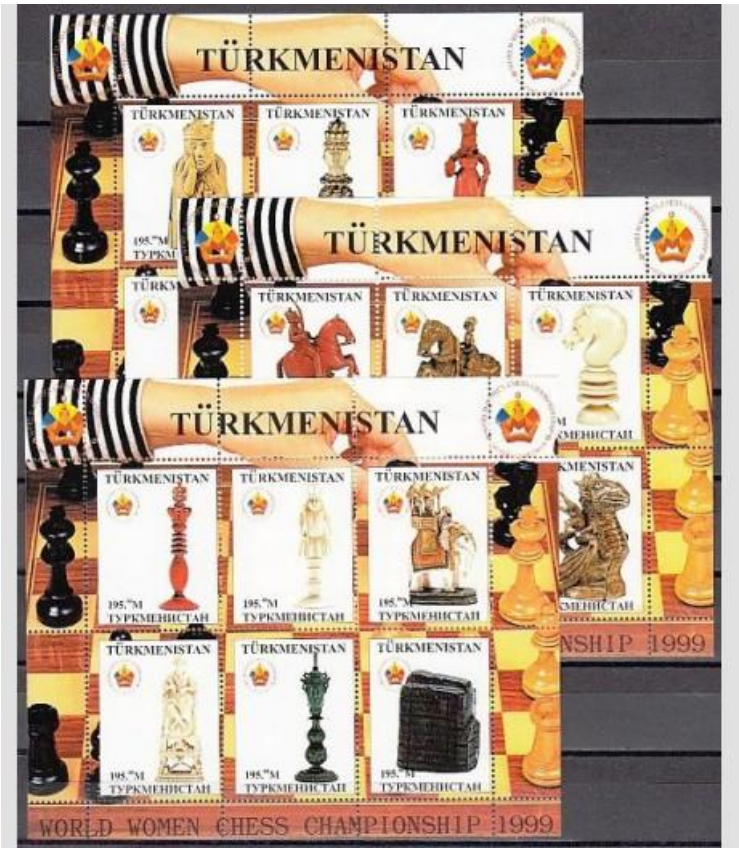

In 1999 Central Africa issued several stamps on scouting. One of them depicts scouts playing chess.

In 1999, Chad issued a chess souvenir sheet with Otto IV von Brandenburg. (Michel B295). In 1999, Chad issued a chess souvenir sheet with Louis XIV playing chess. (Michel B296)

In 1999, the People's Republic of Benin issued 6 stamps and a souvenir sheet featuring famous chess players. The players depicted are Mikhail Tal, Emanuel Lasker, Jose Raul Capablanca, Alexander Alekhine, Max Euwe, Mikhail Botvinnik. The souvenir sheet depicts Steinitz.

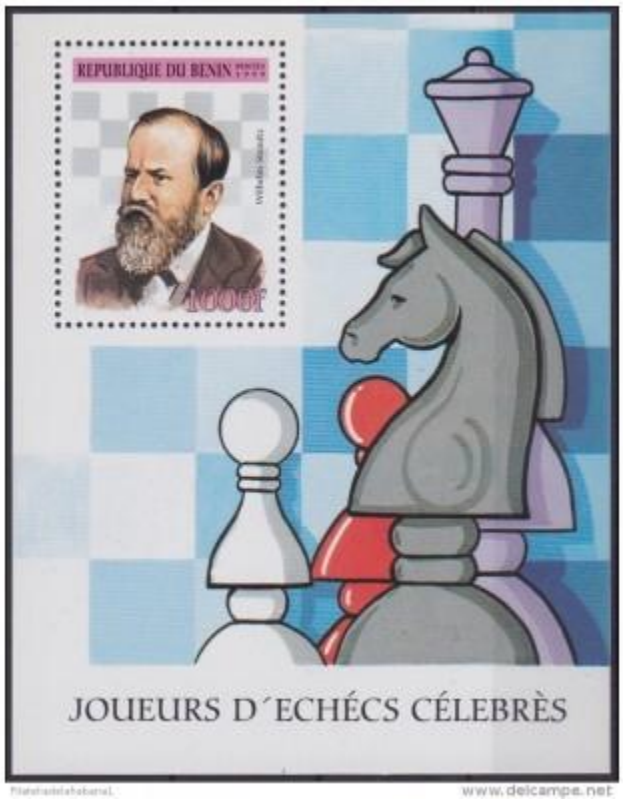

In 1999, Western Sahara issued 6 stamps that featured chess pieces and Blackburne, Petrosian, Rubinstein, Botvinnik, Marshall, and Gunsberg. It also issued a souvenir sheet called Ajedrez.

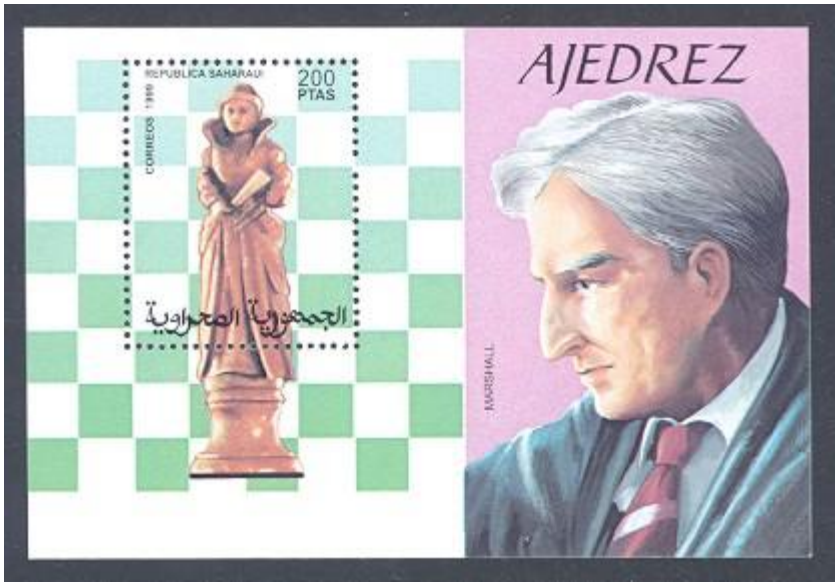

In 1999, Comores issued several stamps depicting chess champions.

In 1999, Moldava issued a stamp depicting the World's Women Chess Championship.

In 1999, Niger issued several stamps commemorating chess champions.

In 1999, Senegal issued several stamps depicting ancient chess pieces.

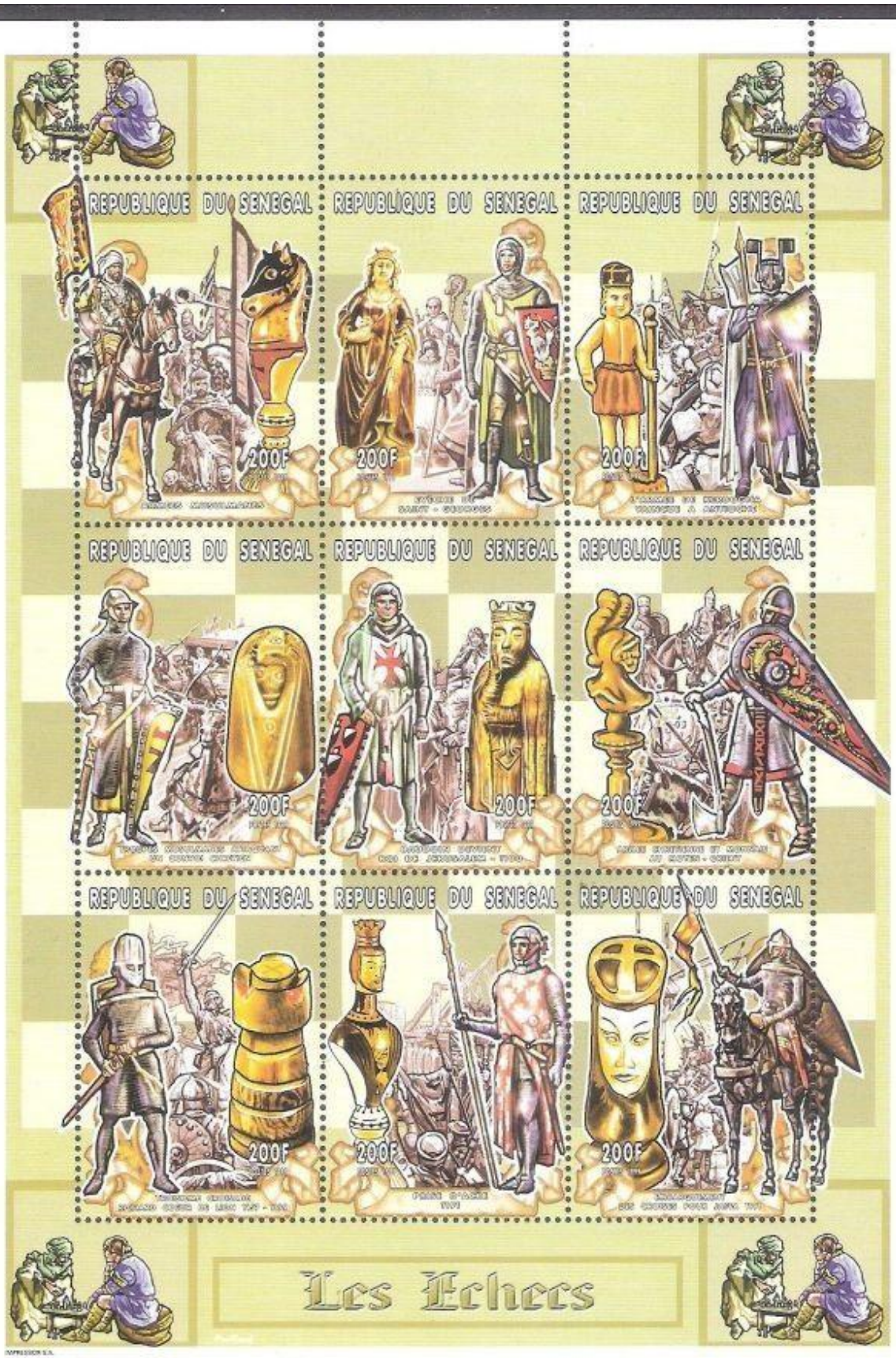
REPUBLIQUE DU SENEGAL
200F
Les Echecs